



## Prominent Caboolture Dental Practice Enhances Patient Care with 3-D Dental Imaging System

McCloy Dental is one of Australia's first Dental Practice's to use *i-CAT™* advanced 3-D imaging machine to improve diagnosis and treatment planning

i-CAT™ gives the most complete information on the anatomy of a patient's mouth, face, and jaw areas, which leads to the most accurate treatment and predictable outcomes for all procedures.

Now patients who visit McCloy Dental at Caboolture will benefit from the most advanced 3-D dental imaging technology. Dr. Karen & Dr. Russell McCloy are using i-CAT™ as part of their full scope of dental examination & treatment protocol, including dental implants, cosmetic dentistry, migraine/jaw pain, surgery and trauma.

"The i-CAT™ will dramatically advance patient care," says Dr. Karen & Dr. Russell McCloy. "It will enhance our ability to accurately diagnose and treat our patients. Now, at a fraction of the radiation, in our own office & with one scan we will be able to accurately view the anatomy and associated vital structures to perform dental procedures with ease and precision."

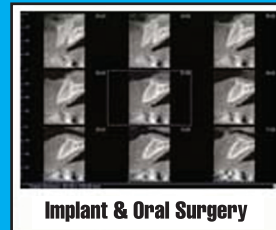

**Implant & Oral Surgery**

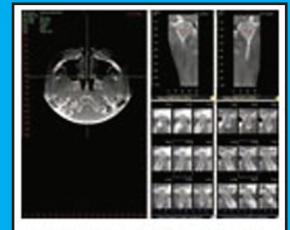

**TMJ Analysis**

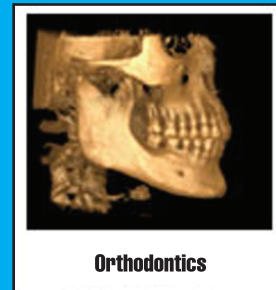

**Orthodontics**



The i-CAT™ has become the leader in Cone Beam 3-D Imaging by producing more thorough three-dimensional views of all oral and maxillofacial structures. Patients remain seated in an 'open environment scan', which increases patient comfort and captures the natural orientation of anatomy. The data is transferred to a computer, typically within one minute, and displayed on an intuitive 3-D mapping tool that allows doctors and technicians to easily format and select desired 'slices' for immediate viewing. i-CAT is also DICOM 3 compatible enabling scans to be integrated with virtually all leading implant planning and procedure software.

For further information contact  
McCloy Dental  
Phone: 07 5495 7988